



# SMB Educational Endowment Fund

## Scholarship Program 2026-27

### Entrance Test for Class VIII



Date: \_\_\_\_\_

Time Allowed: 02 Hours

Name of Candidate (Block Letter) : \_\_\_\_\_

Father's Name (Block Letter) : \_\_\_\_\_

Home Address : \_\_\_\_\_

Contact # : \_\_\_\_\_

Name of Previous School : \_\_\_\_\_

Distt: \_\_\_\_\_ City: \_\_\_\_\_

#### (For office use only)

#### OBSERVATION:

Marks Obtained:

English	: _____ / 20	Initial: _____
Science	: _____ / 30	Initial: _____
Mathematics	: _____ / 30	Initial: _____
Sindhi/Urdu	: _____ / 20	Initial: _____

Total Marks Obtained \_\_\_\_\_ out of 100

#### RECOMMENDATION:

YES / NO Initial: \_\_\_\_\_

#### REMARKS:

\_\_\_\_\_  
\_\_\_\_\_  
\_\_\_\_\_

\_\_\_\_\_  
PRINCIPAL

## ENGLISH

**Q#1: Choose the correct answer for each of the following from the given options:** /10

- i. The synonym of "emitted" is:  
(a). produced (b). given (c). emptied (d). borned
- ii. Complete the following sentence with correct possessive pronoun:  
This is Nida's food. The food is \_\_\_\_\_.  
(a). mine (b). ours (c). theirs (d). hers
- iii. Add a suitable article as required in the sentence: \_\_\_\_ boiled egg is suitable for morning breakfast.  
(a) A (b). An (c). The (d). X
- iv. The superlative degree of 'good' is:  
(a) gooder (b). goodest (c). better (d). best
- v. When he \_\_\_\_\_ the station, the train \_\_\_\_\_ already left.  
(a). reached, had (b). reach, has (c). reach, have been (d). reaching, had
- vi. Select the correct form of verb for the following sentence:  
The teacher is \_\_\_\_\_ me in completing my task.  
(a). helps (b). helping (c). have helped (d). helped
- vii. Select the correct preposition for the sentence:  
He put the book \_\_\_\_\_ the table.  
(a). in (b). at (c). above (d). by
- viii. The antonym of the word "lowland" is:  
(a). high ground (b). highland (c). sky-high (d). sky rise
- ix. The feminine of "fox" is:  
(a). foxen (b). vixen (c). fire (d). fix
- x. Put the correct word in the sentence: Ahmed is an \_\_\_\_\_ man.  
(a). honest (b). honast (c). honest (d). onest

**Q#2: Write a paragraph of 100 -150 words on any one of the following topics:** /05

Pollution

Mobile Phones

My Aim in Life

Independence Day

**Q#3** Read the following passage carefully and answer the questions given below: /05

School education plays an important role in shaping a student's future. It provides a foundation for learning, develops essential skills, and helps students discover their interests and talents. In school, students not only gain knowledge in subjects like mathematics, science, and literature but also learn important life skills such as teamwork, time management, and problem-solving. Moreover, school is a place where students build friendships, develop social skills, and experience personal growth. Overall, a well-rounded school education prepares students for the challenges and opportunities they will face in their lives.

1. Why is school education important for students?

Ans: \_\_\_\_\_  
\_\_\_\_\_  
\_\_\_\_\_

2. Apart from academic subjects, what other skills do students learn in school?

Ans: \_\_\_\_\_  
\_\_\_\_\_  
\_\_\_\_\_

3. What are some examples of life skills that students acquire in school?

Ans: \_\_\_\_\_  
\_\_\_\_\_  
\_\_\_\_\_

4. Explain the role of school in students' personal growth.

Ans: \_\_\_\_\_  
\_\_\_\_\_  
\_\_\_\_\_

5. How does school education prepare students for their future?

Ans: \_\_\_\_\_  
\_\_\_\_\_  
\_\_\_\_\_

## SCIENCE

**Q#1 (a): Choose correct answers for the following from given options.**

**10**

- i. Which is secreted by the liver and is stored in the gallbladder?  
a. saliva                      b. bile                      c. gastric juice                      d. pancreatic juice
- ii. Which structure prevents the food from entering the larynx during the swallowing process?  
a. pharynx                      b. epiglottis                      c. esophagus                      d. tongue
- iii. Zygotes are formed after the fusion of different:  
  
a. embryos                      b. gametes                      c. silia                      d. all the body cells
- iv. Organisms which eat plants are called:  
  
a. prey                      b. omnivores                      c. carnivores                      d. herbivores
- v. Process by which living organisms increase their numbers is called:  
  
a. respiration                      b. reproduction                      c. digestion                      d. circulation
- vi. The entire mass of an atom is concentrated in the center of an atom called:  
  
a. nucleus                      b. orbit                      c. neutron                      d. zygote
- vii. Which of the following gas is produced when fuel is burned?  
  
a. oxygen                      b. carbon dioxide                      c. methane                      d. nitrogen
- viii. Decibels is the measurement of:  
  
a. pitch                      b. amplitude                      c. wavelength                      d. clarity
- ix. Splitting of lights into its component colors is called:  
  
a. radiation                      b. rainbow                      c. refraction                      d. reflection
- x. Which one of the following stars are hottest in temperature?  
  
a. Red                      b. Orange                      c. Pink                      d. Blue

**Q#2 (b): Match the statement of Column A with Column B:**

**05**

### Column -A

1. blood pressure also cause:
2. absorb waters from the soil
3. occurs due to blockage in arteries
4. supplies blood to all parts of the body
5. transport water in the plants

### Column -B

- a. xylem
- b. aorta
- c. root hairs
- d. hypertension
- e. heart attack



**Q#2 (c) : Answer any two of the following questions:**

- i. Name the planets that are in our solar system.
- ii. Compare the primary colors with secondary colors
- iii. Write the chemical formulas of water, aluminum oxide and hydrochloric acid.
- iv. Define nervous system.

**Q# 2 (d): Label any one of the following diagrams:**

05

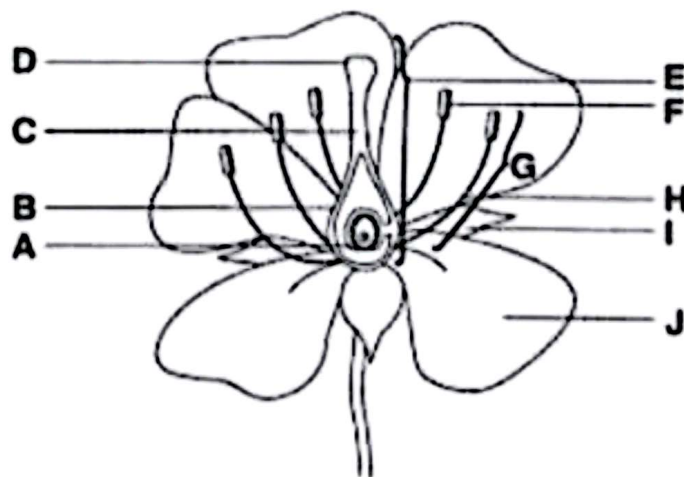
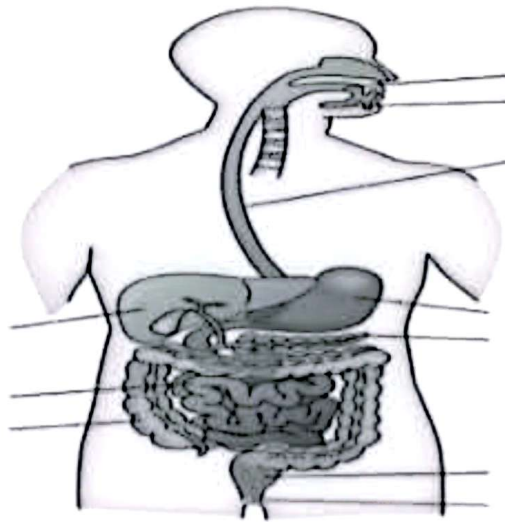

## MATHEMATICS

**Q#1 (a): Choose the correct answer for the following from the given options.**

**10**

i. The sum of all angles of a triangle is:

- a.  $90^\circ$                       b.  $120^\circ$                       c.  $180^\circ$                       d.  $360^\circ$

ii. If the sum of the measures of two angles is  $180^\circ$ , they are said to be:

- a. complementary angles      b. supplementary angles      c. congruent angles      d. opposite angles

iii. If  $A = \{x, y, z\}$  and  $B = \{y, z, x\}$  then,  $A - B$  is:

- a. A                      b. B                      c.  $\emptyset$                       d.  $A \cap B$

iv. Additive inverse of zero is always:

- a. three                      b. two                      c. one                      d. zero

v. If we round up the decimal 3.8461 up to two decimal places we get:

- a. 3.84                      b. 3.86                      c. 3.85                      d. 3.81

vi. The perfect square number is:

- a. 14                      b. 15                      c. 16                      d. 17

vii. The difference between selling price (S.P) and cost price (C.P) is:

- a. tax                      b. zakat                      c. loss                      d. profit

viii. An algebraic expression having two term is called:

- a. monomial                      b. binomial                      c. trinomial                      d. quadnomial

ix. The solution of  $1 + 6x = 7$  is:

- a.  $x = 0$                       b.  $x = 1$                       c.  $x = 2$                       d.  $x = 3$

x. Each pair of the complementary angles is \_\_\_\_\_ angle.

- a. acute                      b. obtuse                      c. right                      d. isosceles

**20**

**Q #2 (b): Solve any five of the following questions.**

- i. If  $U = \{0,1,2,3,4,5,6,7,8,9\}$ ,  $A = \{0,2,4,6,8\}$  and  $B = \{0,1,3,5,7,9\}$  then find  $A' \cup B'$ .
- ii. Simplify:  $\frac{2}{3} + \frac{5}{7} - \frac{1}{6}$
- iii. Convert  $77/80$  as terminating or non-terminating decimals and express up to three places of decimals.
- iv. Verify that:  $2^5 \times 3^5 = 6^5$ .
- ix. Find the square root of 3996 by factorization method.
- x. Divide Rs. 2000 among Saleem, Irfan, and Imran in 2:3:5.
- xi. Verify that:  $(x + 3)(x + 4) = x^2 + 7x + 12$
- xli. Solve:  $2 + 14x = 30$ .
- xiii. Find the circumference of the circle when its radius is 49 cm.
- xiv. There are ten students in Class VII who secured following marks in a Mathematics Test: 45, 19, 49, 17, 37, 10, 28, 50, 46, 43. Make a frequency distribution table using 5 as a class interval of an equal size.

## اردو

- سوال نمبر 1 درج ذیل میں سے کسی ایک عنوان پر مضمون تحریر کیجئے: (10)
- (1) یوم آزادی کی تیاریاں (2) ایک ناقابل فراموش دن (3) برسات کا موسم
- سوال نمبر 2 قائد اعظم ہبلک اسکول کے پرنسپل کے نام ایک درخواست لکھیں جس میں ان سے اسکول میں دوغلے کے حصول کے ساتھ ساتھ تعلیمی و عینہ کے اجراء کے لئے گزارش کیجئے۔ (05)
- سوال نمبر 3 درج ذیل سوالات کے لئے درست جواب کا انتخاب کیجئے: (05)
- 1۔ جس نظم میں رسول اکرم ﷺ کی تعریف و مدحت بیان ہو، اسے کہتے ہیں؟  
(حمہ - نعت - قصیدہ - مرثیہ)
- 2۔ جملوں میں اسم کی عمر ار سے بچنے کے لئے اس کا استعمال کیا جاتا ہے؟  
(فصل، مفت، ضمیر، حرف عطف)
- 3۔ قواعد کی رو سے درج ذیل میں سے یہ لفظ اسم جمع کے طور پر استعمال نہیں ہوتا ہے:  
(گزیاں - افواج - امراء - آئینہ)
- 4۔ قواعد کے رو سے درج ذیل میں سے یہ لفظ بطور اسم مادہ استعمال ہوتا ہے:  
(گھڑیاں - پہاڑ - چھری - دن)
- 5۔ درج ذیل لفظ "بلندی" کا متضاد ہے:  
(پستی - بالا - اونچا)

## سنڌي

- سوال نمبر 1 ڪنهن به هڪ عنوان تي مضمون تحرير ڪيو: (10)
1. سنڌ جي ثقافت (2) لسان جو پيارو نبي ڪريم ص (3) موسم بهار
- سوال نمبر 2 پنهنجي دوست کي خط لکو جنهن ۾ هن کي قائد اعظم هبلڪ اسڪول ۾ داخلا وٺڻ لاءِ اڪالرشپ جا تفصيل ٻڌايو: (5)
- سوال نمبر 3 هنن مان ڪن به پنجن لفظن جا جملا ٺاهيو: (5)
- گادي جو هنڌ . پرڏيهه . لوج . جهونن . قول . خونريزي . راڄ .  
تحريڪ